

A vibrant, stylized illustration of a winter scene in Japan. The background is a light blue sky filled with white snowflakes, blue clouds, and a dark blue sun or moon. In the upper center, a red Tokyo Tower stands next to a blue pagoda and a snow-capped Mount Fuji. To the right, a red torii gate and a red Japanese temple are visible. A Japanese flag is on the left, and a fishing boat with a net is on the right. The title 'WINTER CAMPS IN JAPAN' is written in large, bubbly, blue and red letters with white outlines. Below the title, a small red Japanese temple is shown. The bottom of the image features a large red torii gate, a red lantern, and a multi-story red Japanese temple with a black roof, all set against a backdrop of blue trees and mountains.

WINTER CAMPS IN JAPAN

2021

PROGRAMME DETAILS

Winter Camps (Japan)

Week 1: Basic Japanese Course with 3 hours per day + City Excursion

Week 2: Cultural Experience and Winter Sport Activities

	Programme Cost	RM 6800.00 / THB50,000 / CNY11,000 / TWD46,000 / IDR 26,000,000
	Date	26/11/2021 – 11/12/2021
	Cost Coverage	<ul style="list-style-type: none">- 1 Week Basic Japanese Course- Accommodation of 15 Nights<ul style="list-style-type: none">– Twin/Triple/Multiple beds per room depends on arrangement- Insurance- 2 Way Airport Transfer from Tokyo Airport (HND/Narita)- Cross cities transportation- Exclude transportation within Tokyo- Exclude Flight Tickets
	Application Deadline	30/09/2021
	Special Offer	<p>Application and Payment on</p> <ul style="list-style-type: none">- 03/04/2021- 04/04/2021- 10/04/2021- 11/04/2021 <p>10% off from Total Cost</p>
	Min Age	15
	Number of Pax Per Group	20

ITINERARY

26/11/2021	Arrival to Tokyo
27/11/2021	Weekend Excursion in Tokyo Understanding Tokyo Public Transportation System Exploring Ginza, National Garden and Imperial Palace, Yurakuchou, Tokyo Station, Tsukiji Market
28/11/2021	Weekend Excursion in Tokyo Understanding Tokyo Public Transportation System Asakusa, Ueno, Akihabara, Edo-Tokyo Museum Night view of Tokyo at Roppongi Hills
29/11/2021	Japanese Beginner Class + Excursion Shibuya Crossing
30/11/2021	Japanese Beginner Class + Excursion Meiji Jingu and Harajuku
01/12/2021	Japanese Beginner Class + Excursion Tokyo Tower
02/12/2021	Japanese Beginner Class + Excursion TeamLab Planets and Digital Art Museum
03/12/2021	Japanese Beginner Class + Excursion Tokyo National Museum
04/12/2021	Historical day trip to Kawagoe
05/12/2021	Tokyo University, and small group free and easy. Last night at Tokyo Metropolitan
06/12/2021	Depart to Kawaguchi-go – Experience Traditional Japanese Onsen
07/12/2021	Additional Day Trip in Kawaguchi-go, with the following visits: Mt Fuji Panoramic Ropeway Oshino Hakkai
08/12/2021	Depart to Karuizawa, Tour during the journey
09/12/2021	Karuizawa – Ski Class at Princehotel Snow Resort and shopping at The Prince Shopping Plaza
10/12/2021	Karuizawa – Cycling and shopping at The Prince Plaza
11/12/2021	Departure from Tokyo

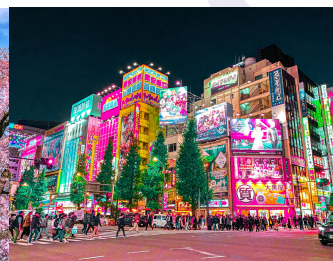



PDVL Overseas Advisory Sdn Bhd (Japan Branch)

東京都港区南青山 4-18-11 フォレスビルズイーストウィング 2F

TEL: +8103-6864-3914

Mobile: +60129716893

Website: www.pd-vl.com

Website: www.ibealliance.com

PDVL Branches:

HQ – Kuala Lumpur

Malaysia: Kuala Lumpur | Pulau Penang | Lukut | Sibul | Kota Kinabalu

Japan: Tokyo

Indonesia: Jakarta | Yogyakarta | Medan | Surabaya

Thailand: Bangkok

China: Guangzhou | Wuhan

Taiwan: Taipei